



GOVERNMENT SERVICES BUILDING  
[www.curvelakefirstnation.ca](http://www.curvelakefirstnation.ca)

PHONE (705) 657-8045  
 FAX (705) 657-8708

22 Winookeedaa Street  
 Curve Lake, ON K0L 1R0

### NEWSLETTER DECEMBER 6, 2019

*NOTE: UNLESS OTHERWISE SPECIFIED, NOTICES AND/OR ARTICLES CONTAINED IN THE CURVE LAKE FIRST NATION NEWSLETTER ARE AT THE REQUEST OF INDIVIDUALS. IT SHOULD NOT BE ASSUMED THAT THESE ISSUES ARE SUPPORTED BY, OR REPRESENT THE VIEWS OF CHIEF AND COUNCIL. UNLESS OTHERWISE SPECIFIED. SERVICES LISTED IN THE CURVE LAKE FIRST NATION NEWSLETTER ARE SPECIFICALLY FOR CURVE LAKE MEMBERS ONLY.*

#### COUNCIL MEETING

THE NEXT COUNCIL MEETING WILL BE HELD ON MONDAY DEC 16, 2019 @ 9:00 A.M. IN THE COUNCIL CHAMBERS OF THE GOVERNMENT SERVICES BUILDING

*AGENDA IS POSTED ON FRONT DOORS OF GOVERNMENT SERVICES BUILDING, POST OFFICE AND IN MEMBER LOGIN PORTAL ON THURSDAY BEFORE THE MEETING.*

**Curve Lake has issued a RFP for a  
 Community Approval Officer**

**Please Note: Deadline is December 10, 2019 at Noon**

**It can be found on the following Website**

**<https://www.curvelakefirstnation.ca/news/flyers-information>**

**\*\*\*IMPORTANT\*\*\***

**Williams Treaty Deadlines  
 More details inside**

**Job Opportunities Posted Inside**

**MUD LAKE DAY SCHOOL LITIGATION  
 HAS BEEN APPROVED BUT IS UNDER  
 "APPEAL"**

For more information please contact Nicholas McDonald at 705-657-8045 ext. 240 or via email at [NicholasM@curvelake.ca](mailto:NicholasM@curvelake.ca)

**CELEBRATION OF SHARING**  
 at the Government Services Building  
 Dec 13, 2019

**DETAILS INSIDE**

**UPDATING CATERING LIST...**

If you or a fundraising group are interested in being included on our Catering List, please contact Tiffany Taylor, Executive Assistant at 705-657-8045. Miigwech!!



Curve Lake First Nation is asking community members to update their contact information if you have moved or have a change in your contact information. It is important for the Government Services Office to have up to date information of our membership. We use this information to keep you informed about upcoming elections, referendums, claim updates, draft laws and other important news relevant to our membership.

If you have any family members that you know have moved or changed their address, please share this form with them or have them call 705-657-8045 ext. 209 to update their contact information.

UPDATE CONTACT INFORMATION/COMMUNICATION LIST FORM			
Date (dd/mm/yyyy):			
Full Name:			
Birthdate (dd/mm/yyyy) or Status Card Number (10 digit):			
Email:			
Nickname or Alias:			
Home Phone Number:		Cell Phone Number:	
Street Address:			
City:	Province:	Postal Code:	
Mailing Address (if different from street address):			
City:	Province:	Postal Code:	

Please fill in the information below.

## SUBSCRIBE TO THE CLFN MEMBER COMMUNICATION LIST

Please check the box(es) below on how you would like to receive communications from Curve Lake First Nation:

- Email    Mail    Phone    CLFN Member Portal    SMS (Text Message)  
*\*Requires Cell Number\**

Please return form in:

Mile Lazarevski  
Communications/Community Engagement Officer  
Government Services Building  
22 Winookeedaa Street  
Curve Lake, ON K0L1R0  
Tel: 705-657-8045 ext. 209  
Fax: 705-657-8708  
Email: communication@curvelake.ca

Follow us on





## **\*Important Notice—WTFN PCD\***



### **RE: Williams Treaties Distribution**

March 18th, 2019 Council Meeting:

COUNCILLOR LAURIE HOCKADAY MOVED AND COUNCILLOR TIFFANY TAYLOR SECONDED TO APPROVE MEMBERS THAT ARE ALIVE AND ELIGIBLE BY SEPTEMBER 13, 2018 AND **HAVE HAD THEIR APPLICATION RECEIVED BY INDIGENOUS SERVICES CANADA BY DECEMBER 31, 2019** TO BE ELIGIBLE FOR THE CURVE LAKE WILLIAMS TREATIES FIRST NATIONS PER CAPITA DISTRIBUTION WITH NOTICES TO BE PROVIDED TO MEMBERSHIP. ANY FUNDS REMAINING AFTER FINAL DETERMINATION OF ELIGIBLE BENEFICIARIES WILL BE DISTRIBUTED TO MEMBERSHIP. ALL IN FAVOUR. MOTION CARRIED.

COUNCILLOR TIFFANY TAYLOR MOVED AND COUNCILLOR SHANE TAYLOR SECONDED TO APPROVE THE THRESHOLD OF **300** FOR THE WILLIAMS TREATIES FIRST NATION SETTLEMENT. ALL IN FAVOUR. MOTION CARRIED.

What does this mean? What if I was alive and eligible as of September 13, 2018 but I have not yet received my status from the Federal Government or I have not even applied yet? The above motion means that you have until December 31st, 2019 to **APPLY** for your status to still be considered for a per capita distribution should you receive status. How will you demonstrate that you have applied? At the September 9th, 2019 Council Meeting, Council has agreed upon a few different ways:

- A confirmation letter dated **on or before December 31st, 2019** from Indigenous and Northern Affairs Canada showing you have applied and have been given a 10 digit file number.
- Receipt of shipping by courier services (FED EX/Purolator/UPS etc.) showing you mailed your application to Indigenous and Northern Affairs Canada **on or before December 31st, 2019**
- A registered Mail Slip showing you mailed your application to Indigenous and Northern Affairs Canada **on or before December 31st, 2019**
- A Tracking # (Canada Post) showing you mailed your application to Indigenous and Northern Affairs Canada **on or before December 31st, 2019**

To be eligible for consideration for WTFN PCD please bring one of the above noted verification methods of application to the Curve Lake Government Services building on or before:

**Friday, January 31st, 2020.**

You can either drop off in person, or mail us your information at:

**Attention: WTFN PCD APPLICATION PROCESS**  
Curve Lake First Nation Government Services Building  
22 Wiinookeedaa Rd, Curve Lake, ON K0L 1R0

If you have any questions or need further clarification, please contact the Lands/Membership department (705)657-8045. Assistance with applications are available.

# How to apply for Indian Status

1. In person at Curve Lake Band Office. Schedule an appointment with the Membership Clerk, Lois Taylor-Lippert 705-657-8045
2. In person at any Indigenous Services Canada Office. Office locations can be found at <https://www.aadnc-aandc.gc.ca/eng/1100100016936/1100100016940>
3. By mail **General applications** Or **Bill C-3 and Bill S-3 Applications**

National Processing Unit  
Indigenous Services Canada  
10 Wellington St  
Gatineau, Quebec K1A 0H4

Application Processing Unit  
Indigenous Services Canada  
Box 6700  
Winnipeg, Manitoba R3C 5R5

## Forms required to apply for Indian Status

**Instructions**— [https://www.aadnc-aandc.gc.ca/DAM/DAM-INTER-HQ/STAGING/texte-text/br\\_frms\\_ir\\_83-168\\_inst\\_1525977132835\\_eng.pdf](https://www.aadnc-aandc.gc.ca/DAM/DAM-INTER-HQ/STAGING/texte-text/br_frms_ir_83-168_inst_1525977132835_eng.pdf)

**Adults 16+** — [https://www.aadnc-aandc.gc.ca/DAM/DAM-INTER-HQ/STAGING/texte-text/br\\_frms\\_ir\\_83-168\\_print\\_1525977093102\\_eng.pdf](https://www.aadnc-aandc.gc.ca/DAM/DAM-INTER-HQ/STAGING/texte-text/br_frms_ir_83-168_print_1525977093102_eng.pdf)

**Minors 15 and under**— [https://www.aadnc-aandc.gc.ca/DAM/DAM-INTER-HQ/STAGING/texte-text/print-83-171\\_1535746872413\\_eng.pdf](https://www.aadnc-aandc.gc.ca/DAM/DAM-INTER-HQ/STAGING/texte-text/print-83-171_1535746872413_eng.pdf)

**Guarantor form**— [https://www.aadnc-aandc.gc.ca/DAM/DAM-INTER-HQ/STAGING/texte-text/br\\_frms\\_ir\\_83-169\\_a\\_1538569191984\\_eng.pdf](https://www.aadnc-aandc.gc.ca/DAM/DAM-INTER-HQ/STAGING/texte-text/br_frms_ir_83-169_a_1538569191984_eng.pdf)

**NOTE: The original long form birth certificate must be included when applying for status**

Long form birth certificates can be ordered at [https://vitalcertificates.ca/?gclid=EAlaIqObChMloZrDvrSe4wIVDYTICh3PugagEAAYASAAEgI-5vD\\_BwE](https://vitalcertificates.ca/?gclid=EAlaIqObChMloZrDvrSe4wIVDYTICh3PugagEAAYASAAEgI-5vD_BwE)

# Indian Day School

## Class Action Lawsuit

**\*\*\*UPDATE\*\*\*** The agreement has been approved, but is currently under appeal.

The proposed settlement includes people who:

- attended an Indian Day School that was managed by the Government of Canada from January 1, 1920 until its date of closure or transfer from Canada's control; **and**
- suffered harm as a consequence of their Indian Day School attendance.

For more information, please see:

<https://www.rcaanc-cirnac.gc.ca/eng/1552427234180/1552427274599>

<https://indiandayschools.com/en/>

You can register to join the class action at: <https://ca.gowlingwlg.com/dayschoolclassaction/>

While it is not necessary for claimants to have a lawyer to make a claim, we are happy to help you with the forms.

We provide free legal services, and we can meet you near where you live.

**If you want help to make a claim, please call for an appointment**

Northumberland Community Legal Centre  
301-1005 Elgin Street West  
Cobourg, Ontario K9A 5J4  
(905)373-4464  
Toll Free: 1-800-850-7882

Counselling and crisis intervention is available to class members through Hope for Wellness at 1-855-242-3310 or [hopeforwellness.ca](http://hopeforwellness.ca)

**For more information, please contact Nicholas McDonald, Policy & Planning Officer at CLFN @ 705-657-8045 ext. 240 or [NicholasM@curvelake.ca](mailto:NicholasM@curvelake.ca)**

# MEDIA RELEASE

## Communications Office

705-743-1000, ext. 391

Jackson Square, 185 King St., Peterborough, ON

Follow @Ptbohealth on Twitter | Facebook

[www.peterboroughpublichealth.ca](http://www.peterboroughpublichealth.ca)

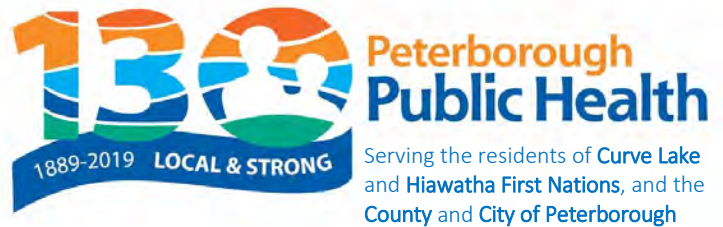

## FOR IMMEDIATE RELEASE

Thursday, November 28, 2019, Peterborough

# Well Water Testing Service Paused for Winter

## *Service Resumes Spring 2020 in Two Northern County Townships*

Peterborough Public Health and the Municipality of Trent Lakes and Township of North Kawartha are pausing their joint well water sample drop-off program for the winter. The final date for county residents to drop off their samples to the Trent Lakes Administration office and the Township of North Kawartha Administration office is Thursday, November 28, 2019.

Free well water drop-off service will return next year at both locations, early in April 2020 and will run until late November. Throughout the winter months, residents may drop off their samples at Peterborough Public Health, 185 King St. in Peterborough, between 8:30 a.m. and 4:30 p.m. Monday through Thursday, and from 8:30 a.m. to 12 noon on Fridays, or at the Public Health Ontario Laboratory at 99 Hospital Drive between the hours of 8:00 a.m. and 4:30 p.m.

It is important to test well water a number of times throughout the year. "Sampling water from your well is the best way to ensure that the water is free of pathogens, which can cause illness if consumed. Water quality can change over time, so we recommend that residents test private wells three to four times a year to prevent health risks. We hope by making this testing service more accessible that residents will test their well water more regularly," said Julie Ingram, Manager of Environmental Health Programs at Peterborough Public Health. "We look forward to resuming our courier service with the municipalities in the spring so it's easy for residents to submit well water tests."

Well water samples are tested for two types of bacterial contamination: total coliforms and *E. coli*. The presence of *E. coli* indicates the water has been contaminated with fecal material, which can contain disease-causing microbes. These organisms can cause severe gastrointestinal illness. Anyone can become ill if they consume contaminated water, but the young, elderly, and immuno-compromised are at a higher risk.

After samples are submitted, residents will receive water quality results by mail or they can call Public Health Ontario's Interactive Voice Response at 1-877-723-3426. For a free consultation about water quality test results, call the Peterborough Public Health's Safe Water Program at 705-743-1000, ext. 232.

To find out how to test for contaminants other than total coliforms and *E. coli*, contact Peterborough Public Health at 705-743-1000, ext. 232 or visit [www.peterboroughpublichealth.ca](http://www.peterboroughpublichealth.ca).

-30-

### For further information, please contact:

Brittany Cadence

Communications Manager

705-743-1000, ext. 391



# Celebration of Sharing



A Christmas Turkey will be provided to all Curve Lake First Nation member on-reserve households. You will need to provide your 911 address. If you are unable to pick up your turkey, please provide a letter of permission with whoever is picking up your turkey.

**Garbage tags for the 2020 year will be available when you pick up your turkey.**

**Date:** Friday December 13, 2019

**Time:** 10am – 6pm

**Location:** Government Services Building

**For our members who reside off territory, a voucher will be mailed out to each household. Please make sure your address information is up to date.**

**Happy Holidays**



## GAS CARD CHANGES

Effective January 1, 2020, the Ontario Gas Card will be discontinued

### What is new as of January 1, 2020?

Instead of the Ontario Gas Card, First Nation people will be able to use their Indian Status card (Status card), which is issued by the Government of Canada, as proof of entitlement to buy gasoline exempt of Ontario gasoline tax.

First Nation individuals will be able to use the version of the card that they currently have in their possession (or may apply to the Government of Canada to obtain a Status card if they currently are not in possession of a Status card).

- As proof of entitlement to buy tax-exempt gasoline at on-reserve retailers, First Nation individuals will use their:
  - Certificate of Indian Status Card, including the laminated Certificate of Indian Status Card with no renewal date;
  - Secure Certificate of Indian Status Card; or
  - Temporary Confirmation of Registration Document.



Band councils, tribal councils, and band-empowered entities will use an Ontario issued unique identifier number issued by the Ontario Ministry of Finance.

Authorized retailers will no longer accept the Ontario Gas Card. The Ontario Ministry of Finance will no longer issue the Ontario Gas Card.

### What does this mean for on-reserve gasoline retailers?

The Ontario Ministry of Finance (MOF) will be working with gasoline retailers in the months leading up to the January 1, 2020 effective date to ensure they are prepared.

Retailers who request refunds electronically from MOF will follow the same steps. Federal Status Cards will be validated at point-of-sale in near real time, and for valid cards, the transaction will be completed.

For those retailers who are filing manually, they may continue to file manually. There will be a new process implemented January 1, 2020 that is similar to the process they are currently using to file their claims. Ontario will help retailers transition smoothly to the updated process.

If you have any questions, please call 1-866-668-8297.

### Is there a minimum age?

As of January 1, 2020, Children under 16 years of age will be able to use their own or their parent's Status Cards to purchase gasoline for their exclusive use (e.g. snowmobiles, ATVs).

### Will individuals need a new federally issued card or can members use existing ones?

No, individuals are not required to obtain a new Status Card. They should be able to use the Status Cards in their possession to purchase gasoline exempt of gasoline tax.



# S M U D G E

## *Courage.*

I wash my hands in the sweet smoke so that they may be constructive and reach out to others in a good way.

## *Honesty.*

I bring the smoke over my head and down my back to lighten my troubles and bring clarity of purpose.

## *Respect.*

I smudge my eyes so that I will see good things in people and learn from them.

## *Truth.*

I smudge my mouth so that I will speak good things to people and learn to choose my words carefully.

## *Wisdom.*

I smudge my ears so that I will listen carefully to others, learn from what they say and become someone they want to talk to.

## *Love.*

I bring the smoke towards me to surround my heart so that what has been damaged can heal and what pain is to come will help me to be strong and grow in a good way.

## *Humility.*

I wash my feet in the smoke so that I may walk a path full of purpose, compassion, balance and kindness.

*May the smoke wash over me, collect my messages of gratitude and gather my worries. Let them rise up to Sky World. May my ancestors see that I live with good intentions.*



# International Aboriginal Youth Internship

## Uganda, Africa

The 2020 International Aboriginal Youth Internship to Uganda intake is now open to applications!

**14** Aboriginal Canadian Youth Interns, ages 19-35

**3** Months in Uganda, Africa, all expenses paid

Community Development • Sustainability • Forestry • Indigenous Cultural Exchange • Agroforestry • Field Work • Project Management • Forest Conservation • Technical Skills • Research • International Relations

**Application Deadline: Dec. 31, 2019**

**Next Program: May - August 2020**

[FORESTRYCOUNCIL.CA](http://FORESTRYCOUNCIL.CA)

[workforce@forestrycouncil.ca](mailto:workforce@forestrycouncil.ca)

Daniel Green,  
24 years old  
Kispiox First Nations

*"I love to connect with others and facilitate a space for us to share our valuable and beautiful story of kinship and survival"*



Angela Hare,  
24 years old  
Alexis Creek First Nations

*"It's time to break the cycle and show our youth that we don't have to follow the path of darkness. We can create a future where we carry the wisdom from our elders and teach the young to keep our traditions alive."*



the Jane Goodall Institute of Canada



Global Affairs  
Canada

Affaires mondiales  
Canada



# the Jane Goodall Institute of Canada

## PERSONAL INFORMATION

Name: \_\_\_\_\_ Date of Birth: \_\_\_\_\_  
(Last) (First) (Middle) (mm/dd/yyyy)

Mailing Address: \_\_\_\_\_  
(Street) (City) (Province) (Postal Code)

Permanent Address: \_\_\_\_\_  
(if different) (Street) (City) (Province) (Postal Code)

Phone: (\_\_\_\_\_) \_\_\_\_\_ Phone: (\_\_\_\_\_) \_\_\_\_\_ email: \_\_\_\_\_  
(Home) (Alternate)

## IN CASE OF EMERGENCY

Name: \_\_\_\_\_ Relationship: \_\_\_\_\_

Phone: (\_\_\_\_\_) \_\_\_\_\_ Phone: (\_\_\_\_\_) \_\_\_\_\_ email: \_\_\_\_\_  
(Cellular) (home)

Are you a  Canadian citizen or  
 permanent resident

Are you legally entitled to work in Canada  Yes  No

Have you previously participated in the International Aboriginal Youth Internship (IAYI) initiative.

Yes  No

## ABORIGINAL DECLARATION

Do you identify yourself as an Aboriginal person?  Yes  No

If you identify yourself as an Aboriginal person, what is your status?  Status  Non-status  
 Metis  Inuit

If you have status, which First Nations Band are you registered with?

Name of Band: \_\_\_\_\_ City: \_\_\_\_\_

If you are Metis, do you have Metis registration?  Yes  No

## EDUCATION and/or EXPERIENCE

Please indicate if you have secondary school diploma (or will have a GED, or equivalent certification) and/or equivalent work experience related to the internship description

- Diploma       GED or Equivalent certification       Work Experience

Are you enrolled in, but have not yet completed post-secondary studies       Yes       No

Have you graduated from an accredited post-secondary institution       Yes       No

## PROGRAM

How did you hear about the IAYI program? Check all that apply

- Facebook, Twitter, Instagram or other social media
- Friends or Family
- Global Affairs Canada website, First Nations Forestry Council website, Jane Goodall Institute of Canada website
- School or guidance counselor
- ASET organization offices

When you have completed this application form, email or fax a covering letter (maximum one page) and a resume (maximum two pages) that illustrate why you're the right fit for this opportunity and how you anticipate that this experience will help equip you with the tools and experience you need to launch a successful career.

In your cover letter please consider answering the following questions:

What does Nation mean to you?

In your own words, describe or define 'international relations'

What do you see as the biggest challenge being away from home for three months in another country and another culture?

Please email, fax or mail your application to:

**First Nations Forestry Council**  
**1959 Marine Drive, Suite 2161**  
**North Vancouver, BC V7P 3G1**  
Fax: 604-608-3981  
[workforce@forestrycouncil.ca](mailto:workforce@forestrycouncil.ca)

### Items to complete and submit:

- Application for Internship
- Cover Letter
- Resume

# FOOD BANK – DECEMBER CALENDAR



**Food Bank**

**Wed December 4  
9:00 am to 11:00 am**

**Dairy Box**

**Wed December 11  
2:00 pm to 4:15 pm**



**Produce Box**

**Wed December 18  
12:00 pm to 4:15 pm**

**Food Bank is Open Mon-Thurs 8:30am till 4:30pm**

**For more info, contact the Food Bank- 705-957-3539 or 705-979-2055**



# Maternal & Child Supports

A monthly supportive & informal developmental screening. The goal of this program is to support pregnant women & those with children who are 6 years & younger to reach their fullest development & lifetime potential!

During your visit, you and/or your child will identify family goals & strategies and how to improve access to services. You will then receive a \$50.00 grocery gift card (one per family). For more information please contact Melanie at the Health Centre (705) 657-2557



PO Box 523  
Iqaluit, Nunavut  
X0A 0H0

87 Adelaide Street  
Lindsay, Ontario  
K9V 4L4

November 6th, 2019

## Intro to Indigenous Beading Workshop

**Date:** December 14th, 2019

**Time:** 10am-3pm

**Location:** Lindsay Makerspace, 87 Adelaide St N, Second Floor

**Ages:** 7+ (Families friendly)

**Registration:** <https://pinnguaqlearning.space/en/events> or call 708 878 8980

This workshop will teach participants how to create a small flat-stitched beaded project using a variety of techniques including 1-needle and 2-needle. This workshop is geared for beginners but all levels are welcome! Due to limited space, priority registration will be given to First Nations, Metis, or Inuit people but is open to everyone. This workshop is free and a great opportunity to learn about the positive impact traditional Indigenous art forms have on community. All materials will be provided along with snacks. If you prefer to use your own beads/material, feel free to bring them to the workshop!

This workshop is led by **Courtney Milne** and **Stefanie Okemow Kuzmiski**. Courtney is a Haudenosaunee and Anishinaabe woman, beadwork artist and has been an active community worker for several years. Stefanie is of Cree and European ancestry and currently lives in Toronto. Her work has focused on cellular animations that enable us to learn about our bodies, and our connection to the world around us.

For inquiries please contact:

Cheyenne McNenly,  
Outreach Coordinator  
[cheyenne@pinnguaq.com](mailto:cheyenne@pinnguaq.com)  
708 878 8980

For more information, please contact  
Jack or Mindy @ 705-657-9455.  
Transportation will be provided if  
there's a high level of interest.



Beading is a great way to unwind, destress and can actually help with relieving Anxiety.

Come on down to the Health Centre  
have a cup of tea, socialize  
and create your very own piece  
of beaded Art Work.

No experience necessary. All supplies will be provided.

Starting January 7<sup>th</sup> from 6:30 -8:00pm  
At the Curve Lake Health Centre  
For more information contact Marcie @ 705-657-2557



## COMMUNITY CARE OFFERS

Frozen Meals on Wheels \$5.25 per meal once a month delivery. Ask us for a menu

Volunteer Drives - .41 cents a km. To be used for personal appointments, shopping or medical drives.

-Friendly Visiting either in person or on the phone

-Medical Equipment Loan \$20 for 3 months per piece of equipment

-Blood Pressure Clinics - Free - Twice a month on a Thursday.

-Personal Distress Alarms - \$75 installation and \$25 a month.

-Diners Club - Social Dining once per month at various spaces around the community

-Foodland Shopping Delivery - Delivered on Tuesdays \$6 delivery fee

-Home Help & Home Maintenance -Fee per service

- Colouring & Coffee Club - St Matthews Church Mondays 1-3 \$2 drop in



**Community Care**  
Empowering you to live at home  
in the City and County of Peterborough

## WANT TO VOLUNTEER

You can volunteer as much or as little as you like per month. No minimum hours required.

We have volunteers who drive, make phone calls, work in the office, help with fundraising, do home help or home maintenance, do friendly visiting, shopping buddy and many other capacities. If you are interested in giving your time, we will find a space that fit your needs!

You can make a difference by empowering seniors to live and stay at home for as long as possible



For more information  
Contact

Buckhorn Community Care  
705.657.2171 or email  
buckhorn@commcareptbo.org

## UPCOMING EVENTS

My Big Fat Greek Dinner and Music -- Lakehurst Hall Feb 29 530-9pm \$40

Community Care & Good Buy Room Fashion Show and Tea -- St Mathews Church Mar 28 1-4pm \$10

Herongate Theatre Bus Trip - The Odd Couple 9-4pm Mar 29 \$100

Prince Edward County Bus Trip May 14 9-630pm \$125

## DINERS CLUBS 2020

Buckhorn Community Center - Jan 14 -- \$15

St Matthews Church - Feb 18 -\$15

Cavendish Hall - Mar 10 - \$15

Wesley United Church - April 21 - \$15

Lakehurst Hall -- May 12 -- \$15



See what's NEW at the

# SCHOLASTIC BOOK FAIR



**Dates, Times, and Place**

Monday December 9th	8:30-10am & 4-6pm
Tuesday December 10th	8:30am-6pm
Wednesday December 11th	8:30am-6pm
Thursday December 12th	8:30am-6pm

@ Curve Lake School Gym

Everyone is welcome! Great chance to get some Christmas shopping done.

**All purchases benefit  
our school!**

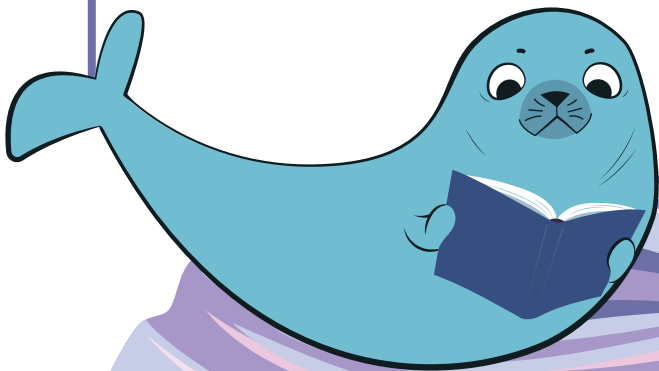

 **SCHOLASTIC**

# Test Your

# Water

Tests can be taken  
Monday – Thursday  
between the hours of  
9:00AM – 2:00PM

Don't take the  
Risk! Be safe and  
have your water  
tested.

If you would like a bacteria  
lab test performed on your  
well, please contact Joanne  
Pine or Steve Toms,  
Community Health  
Representatives at  
(705)657-2557 or by email  
SteveToms@curvelake.ca  
JoanneP@curvelake.ca



## Free Wood is Available to CLFN Members

The wood is located at the new subdivision (Lot 12 & 13) and has been downed, cut into logs and stockpiled in two locations on the property.

Removal can be made any time between November 30, 2019 and December 13, 2019.

If you would like to remove wood, there is a waiver form that must be filled out prior to entering the site and is available at the Government Services Building Reception Office.

For more information please contact Shawn Williams, at (705) 657-8045 Ext 480 or email [ShawnW@curvelake.ca](mailto:ShawnW@curvelake.ca)

**Annual  
Curve Lake Santa Claus Parade**

**Sunday December 8<sup>th</sup>, 2019**

**Start Time: 5:30PM**  
(beginning from the Small Business Centre)

**Refreshments & Snacks served at the  
Community Centre following the parade**

**Have your photo taken with Santa Claus**

*If you are interested in entering a float this year  
please contact the Health Centre*

*(705) 657-2557*

*Prizes will be awarded for 1<sup>st</sup>, 2<sup>nd</sup>, & 3<sup>rd</sup> place floats!*

# 2019 Santa Claus Parade Float Registration Form



## Contact Information

Company/Business	
Street/Mailing Address	
City Postal Code	
Contact Name	
Contact Phone	
E-Mail Address	

## Type of Float

- Float in tow       Single Vehicle Float
- Marching Band       Animals
- Walking Group       Other: \_\_\_\_\_

## Provide a brief description of your entry

For parade organizer use:

FLOAT POSITION NUMBER \_\_\_\_\_

**Please return Float Registration form to the Health Centre by 4pm on December 6<sup>th</sup>, 2019**

# WILLS & ESTATE SERVICES WILL NOT BE AVAILABLE UNTIL JANUARY 2, 2020

We apologize for the inconvenience. For more information, please contact the Government Services Building at 705-657-8045

## Men's Wellness Group

SOMETIMES WE NEED  
SOMEONE TO SIMPLY BE THERE.  
NOT TO FIX ANYTHING, OR TO  
DO ANYTHING IN PARTICULAR,  
BUT JUST TO LET US FEEL  
THAT WE ARE CARED FOR  
AND SUPPORTED .



Wednesday Nights at 6:30pm

Dinner is Provided

Facilitator Craig Brochmann

Contact Lori at the Health Centre 705 657 2557 for more information

*Traditional Teachings, Brotherly Support, Belonging*



# WOMEN'S WELLNESS GROUP

Please join us on Monday Evenings!

Food will be provided!

Women 18 and over!

---

November 25 – Christmas Craft (5:30pm-7:30pm)

December 02 – Dinner and a Movie (TBD)

December 09 – Self-care Night (haircuts, manicures, massages)  
(5:00pm-9:00pm)

December 16 – Sign Making (5:30pm-7:30pm)

---

Please Contact Courtney Taylor or Lori Fournier to sign up, we will need to have numbers to plan accordingly. Please contact us at (705)657-2557.

# Bonky & Me

BABY +  
TODDLER PLAY  
GROUP!

**Drop in Every  
Wednesday**

**from 10-11:30 @ FRC**

**Coffee & Tea**  
available for parents

**Please contact Melanie @ the  
Health Centre to sign up!**



Come down to the community centre to make your loved ones Christmas Gifts  
We will have a variety of work stations and a wrapping station  
so Mom and Dad won't be able to peek at their presents!

Made with PosterMyWall.com

## Women's Full Moon Ceremony Little Spirit Moon

December 12, 2019

6:00 pm

Curve Lake Health Centre

Pot Luck Feast To Follow

Please Bring A Small Dish To Share

Long Skirts are required.

For More Info

Contact Marcie @ 705-657-2557

Or by email @

MarcieW@curvelake.ca





**Community  
Care**

Empowering you to live at home  
in the City and County of Peterborough

# GROCERY DELIVERY

**Delivered right to your  
door Tuesdays**

**What do I do now?**

- > **Contact Buckhorn  
Community Care to be  
sure you are an active  
client 705.657.2171**
- > **Call Buckhorn  
Foodland To Place your  
order 705.657.3311**

**How do I pay?**

**Foodland Gift Card or your  
own Credit card**

**\$6 EXTRA CHARGE PER  
DELIVERY**

Call Foodland Buckhorn to place your  
order. 705 657 3311 by 5pm each  
Monday.

1937 Lakehurst Rd  
Buckhorn, ON  
705 657 2171  
buckhorn@commcareptbo.org



**FOODLAND**  
Fresh food. Friendly neighbours.

GETSIINYAG 55+

# Winter Tai Chi

NOVEMBER 27, 2019

Join Sensai Ed for some relaxing  
Tai Chi on Wednesdays from  
November 27 - December 18th

Classes will take place at the  
Community Centre beginning  
at 11AM.

For more information please  
contact Joanne at  
(705) 657-2557



PLEASE JOIN US FOR A

**GETSIINYAG 55+**  
**CHRISTMAS**  
**LUNCH & PRIZE BINGO**

**FRIDAY DECEMBER 20 12PM**

Curve Lake Community Centre

For More information please contact Joanne at  
(705) 657-2557



# *Getsiinyag 55+* holiday cards

09  
DEC



Curve Lake  
Community Centre  
with Lunch Provided!

12:00PM

Come make holiday greeting cards with special guest Katie Halliday!

Spaces are limited! Please contact Joanne to sign up! (705) 657-2557



# Let's WORKOUT

WEDNESDAY Nov 20, 27 & Dec 4 @ 5:30-6:30PM  
+  
WEDNESDAY Dec 11 @ 6:45-7:45PM

**4 WEEK FITNESS CHALLENGE**

CLFN SCHOOL GYM

**WE ARE LUCKY TO HAVE JODI, OUR PERSONAL TRAINER, FROM "YOUR BODY YOU"  
TO HELP US BE COMFORTABLE, WHILE GETTING UNCOMFORTABLE, REACHING  
OUR FITNESS GOALS. INDOOR SHOES, WATER BOTTLE, & COMFORTABLE  
CLOTHING IS ALL YOU NEED TO BRING.**

**Draw for a SereneLife speaker for those who attend 50% of  
the workouts!**

**MORE INFO CALL JULIE @ 705-657-3432**

# Peterborough Native Learning Program



Unit 6 – 360 George St. N.  
Peterborough, ON, K9H 7E7  
[info@pnlp.org](mailto:info@pnlp.org)  
<https://www.pnlp.org>  
(705) 741 – 0798

## Essential Skills Survey – Curve Lake Members

Peterborough Native Learning Program is an adult skills development service provided for all adults 19 and over, both indigenous and non-indigenous. We operate with an Indigenous focus and our funding is provided through the Ministry of Training, Colleges and Universities under the Native Stream.

We are currently looking to enhance our programming to the Members of Curve Lake to better suit member needs for essential skills upgrading.

Each person who completes this survey is eligible to enter a draw for three chances to win a \$100 gift card. Draw Date will be held on February 14, 2020. (in order to be entered into the draw you must be 19 and older and you must provide name and email address at the bottom of the survey)

This survey should take no more than 5 minutes to complete. Please return to the ERC (in an envelope) before January 31, 2020 for your chance to win, or you can mail it to our address at the top of this page.

We thank you in advance for your participation in this survey.

1) What is your age range?

19 – 25

26 – 35

36 – 45

46 – 55

     56+

2) Where do you live?

In Curve Lake

Off Reserve

3) What is your primary source of income?

OW/ODSP

Part Time Employment

Full Time Employment

Self Employed

Other: \_\_\_\_\_

This Employment Ontario service is funded in part by the Government of Canada and the Government of Ontario and through the Canada Ontario Job Fund Agreement.



# Peterborough Native Learning Program



Unit 6 – 360 George St. N.  
Peterborough, ON, K9H 7E7  
[info@pnlp.org](mailto:info@pnlp.org)  
<https://www.pnlp.org>  
(705) 741 – 0798

- 4) What is your highest level of education?
  - JK – 8
  - 9 – 11
  - OSSD (Grade 12 or 13 diploma)
  - GED
  - Some College
  - College Diploma/Certification
  - Some University
  - University Degree
  - Apprentice (any level)
  
- 5) Have you ever been home schooled?
  - Yes
  - No
  
- 6) Please Check **all** of the below that you identify with: - Please note, you can self-identify or it can be an official identification.
  - Newcomer
  - Racialized Person
  - Deafblind
  - Deaf
  - Person with a disability
  - Inuit
  - Metis
  - First Nations
  - Francophone
  
- 7) If you aren't currently employed are you actively seeking employment?
  - I am employed
  - Yes I am looking for employment
  - No I am not looking for employment
  
- 8) If you are not looking for employment: (choose all that apply)
  - Are you in school?
  - Are you looking to upgrade your essential skills?

This Employment Ontario service is funded in part by the Government of Canada and the Government of Ontario and through the Canada Ontario Job Fund Agreement.



# Peterborough Native Learning Program



Unit 6 – 360 George St. N.  
Peterborough, ON, K9H 7E7  
[info@pnlp.org](mailto:info@pnlp.org)  
<https://www.pnlp.org>  
(705) 741 – 0798

9) When it comes to learning new skills, what method do you prefer?

- Self-paced learning
- On-Line (Distance) Learning
- Classroom
- A combination of all of the above.

10) Do you feel you would benefit from any of the following classes (check all that apply):

- Microsoft Office Training (Word, PowerPoint, Excel)
- Basic Computer Skills (for example: email, internet search, online job applications)
- GED Preparation
- Indigenous Language Classes (Anishnaabemowin)
- Cultural Preservation workshops (e.g. Medicines, Language, Elder Discussions)
- Other: \_\_\_\_\_

11) If you wanted to attend a class, what are potential barriers to attendance? (check all that apply):

- Transportation
- Child care
- Disability
- Time
- Money
- Food
- Technology (no access to computers)

12) Where do you find information for services offered in Curve Lake? (check all that apply)

- Employment Resource Centre
- Cultural Centre
- Social Media
- Band Office
- Newsletter
- Newspaper
- Word of Mouth
- Radio
- OW/ODSP

This Employment Ontario service is funded in part by the Government of Canada and the Government of Ontario and through the Canada Ontario Job Fund Agreement.





# Peterborough Native Learning Program



Unit 6 – 360 George St. N.  
Peterborough, ON, K9H 7E7  
[info@pnlp.org](mailto:info@pnlp.org)  
<https://www.pnlp.org>  
(705) 741 – 0798

13) Are you aware of the Peterborough Native Learning Program?

- Yes
- No

14) If you answered yes, how are you aware of the Peterborough Native Learning Program?

- Word of Mouth
- I have used their services
- Newsletter
- Employment Resource Centre
- Social Media

15) Did you know the office for PNLP is located at the ERC?

- Yes
- No

16) Have you ever used the Peterborough Native Learning Programs Services?

- Yes
- No

17) Please feel free to share your experience with the program with us:

---

---

---

---

## Draw for 3 \$100.00 Gift Cards

Name: \_\_\_\_\_

Email Address or Telephone Number:

---

This Employment Ontario service is funded in part by the Government of Canada and the Government of Ontario and through the Canada Ontario Job Fund Agreement.



Government Service Building  
22 Winookeeda Street  
Curve Lake, Ontario K0L1R0



Phone: 705.657.8045  
Fax: 705.657.8708  
www.curvelakefirstnation.ca

**Posted: November 28, 2019**  
**Internal/External**

## **EMPLOYMENT OPPORTUNITY**

As outlined in the Curve Lake First Nation Human Resource Management Manual, applications are now being accepted for the following **Permanent Full Time** position:

### **SOCIAL SERVICES ASSISTANT**

#### **Duties and Responsibilities:**

- Meet and greet visitors at the front counter of the Ontario Works office
- Date stamp all incoming documents and distribute/file accordingly
- Provide forms as requested by client and ensure they are completed accurately with supporting documents
- Provide assistance with use of client computer, printer, photocopier and fax machine
- Ensure all regularly used forms are printed, available, and organized
- Create files for new clients according to Ontario Works file management practice
- Archive case files according to the Ontario Works Directives
- Bulletin board for programs and services pertaining to the needs of clients
- Support the provision of training support services in employment related skill development, budgeting, life skills or other training
- Assist clients with computers for online information needed to determine program eligibility (online banking, EI, CRA, job search, online applications, etc.)
- Create Ontario Works Program information (workshops, events, etc) for inclusion in the CLFN Newsletter and other CLFN social media (twitter, facebook, electronic sign/tv, texting line, email)
- Assist in the delivery of workshops for groups based on the needs and interests of residents of Curve Lake
- Respond to general telephone enquiries and front counter in person enquiries
- Assist in compiling monthly cheque distribution
- Other duties as assigned

**QUALIFICATIONS:** Basic Requirements: **(APPLICANTS MUST EITHER SHOW NECESSARY PROOF WITH APPLICATION OR PROVIDE AT TIME OF INTERVIEW)**

#### **Education:**

- Successful completion of a post-secondary education program with a background in either office administration/secretarial services or social services
- Experience in a Social Services setting (preferably First Nations) is preferred

#### **RATED REQUIREMENTS:**

#### **Knowledge & Skills:**

- Thorough and current knowledge of the services within Curve Lake First Nation
- Knowledge of the programs and services offered by Curve Lake First Nation Social Services
- Excellent public relations skills, including an appreciation of the need for tact and a positive, cheerful and informed approach with the public
- Must have excellent computer skills and knowledge of various computer software

Government Service Building  
22 Winookeeda Street  
Curve Lake, Ontario K0L1R0



Phone: 705.657.8045  
Fax: 705.657.8708  
[www.curvelakefirstnation.ca](http://www.curvelakefirstnation.ca)

- Displays initiative and strong interpersonal skills

**Personal Suitability:**

- High level appreciation of First Nation issues
- Appreciation of the need for confidentiality and discretion
- High respect for confidentiality

**TERMS OF EMPLOYMENT:**

This is a Permanent Full Time position beginning immediately. Annual salary range for this position will be \$35,524 to \$39,472 based on a 39.5 hour work week.

**APPLICATION:**

Application forms and Position Descriptions are available at the Reception of the Government Services Building. Application forms can also be obtained from the Employment Resource Centre or from the Curve Lake First Nation website ([www.curvelakefirstnation.ca](http://www.curvelakefirstnation.ca)) under documents.

**Application package must consist of a completed application form, cover letter, resume, required documentation, addresses and phone number of two most recent employment references (if employed with Curve Lake First Nation previously, references from most recent Supervisor / Manager will be required). Please submit application package to the Government Services Building Receptionist to the attention of:**

Abigail McCue, Human Resources Coordinator  
Curve Lake First Nation Government Services Building  
Curve Lake, Ontario K0L 1R0  
Phone (705) 657-8045 Fax (705) 657-8708  
[Recruitment@curvelake.ca](mailto:Recruitment@curvelake.ca)

**Deadline for Applications:** Friday December 13, 2019 at 12:00 (Noon)

Please ensure application is date stamped by the Curve Lake Government Services Building Receptionist. While only qualified applicants will be contacted for an interview, not necessarily all qualified applicants will be offered an interview.

**While Curve Lake First Nation appreciates all applications, as outlined in the Curve Lake First Nation Human Resources Management Manual, applicants will be considered in the following priority: Level I: Internal Applicant, Level II: Any First Nation Member Applicant (s. 16(1) CHRA), and Level III: Any Applicant.**

The successful candidate must provide an acceptable Canadian Police Information Check (CPIC) with Police Vulnerable Sector Check (PVSC) prior to commencing work.

Government Services Building  
22 Winookeedaa Road  
Curve Lake, Ontario K0L1R0



Phone: 705.657.8045  
Fax: 705.657.8708  
www.curvelakefirstnation.ca

## APPLICATION FOR EMPLOYMENT

POSITION BEING APPLIED FOR:

PERSONAL DATA:

CERTIFICATE OF INDIAN STATUS NUMBER: \_\_\_\_\_  
(IF APPLICABLE)

LAST NAME	GIVEN NAME(S)
PRESENT ADDRESS (INCLUDING POSTAL CODE)	
HOME TELEPHONE:	ALERNATIVE PHONE:

### EDUCATION

SCHOOL	COURSE OF STUDY	DATES FROM MONTH/YEAR	ATTENDED TO MONTH/YEAR	DEGREE OR DIPLOMA	DATE

OTHER COURSES, WORKSHOPS, SEMINARS AND LICENSES OR CERTIFICATES OBTAINED WHICH RELATE TO THE POSTIION BEING APPLIED FOR:

---

---

---

---

---

---

---

---

Government Services Building  
22 Winookeedaa Road  
Curve Lake, Ontario K0L1R0



Phone: 705.657.8045  
Fax: 705.657.8708  
www.curvelakefirstnation.ca

ELABORATE ON THE INFORMATION PRESENTED AND HOW THIS EXPERIENCE IS RELEVANT TO THE POSITION FOR WHICH YOU ARE APPLYING.

---

---

---

---

---

---

---

---

---

---

---

---

---

---

---

---

---

---

---

---

---

---

---

---

I HEREBY DECLARE THAT THE INFORMATION CONTAINED IN THIS APPLICATION IS TRUE AND COMPLETE TO THE BEST OF MY KNOWLEDGE.

I UNDERSTAND THAT A FALSE STATEMENT MAY BE CAUSED FOR DENIAL OR IMMEDIATE TERMINATION OF EMPLOYMENT.

\_\_\_\_\_  
SIGNATURE

\_\_\_\_\_  
DATE

EMPLOYMENT REFERENCES

NAME AND OCCUPATION	ADDRESS	PHONE NUMBER